

**PART 8 PLANNING APPLICATION FOR A SINGLE STOREY REAR EXTENSION AND RETRO-FIT WORKS
AT 1484 CASTLE PARK, KILDANGAN, MONASTEREVIN, CO.KILDARE. W34 X008
- PLANNING REF No. P82024.12**





CYAL50341684
© National Mapping Division of Tailte Éireann.

Site Location OS map - 1:5000@A3



CYAL50341684
© National Mapping Division of Tailte Éireann.

Site Location Layout - 1:500@A3

— Site Boundary

PART 8 REF NO: P82024.12

- Notes:**
- This drawing has been prepared for Part 8 only
 - All drawings to be read in conjunction with all other consultant drawings. Architect to be informed immediately of any discrepancies
 - Figured dimensions only to be taken from this drawing. All dimensions and levels to be checked on site. Architect to be informed immediately of any discrepancies

REVISION		
REV	NOTES	DATE

Kildare County Council,
Architectural Services Section,
Devoe Park,
Naas,
Co. Kildare



Project:
Proposed rear single storey extension & retro-fit works

Client:
Annette Aspell, Director of Housing

Prepared By: Capital Housing Team,
Architectural Services Section,
Housing Department,
Kildare County Council

Senior Architect: David Creighton, MRIAI
Senior Exec. Architect: Paddy Henderson, MRIAI
Exec. Architect: Finnian O' Neill, MRIAI
Senior Exec, Tech: Noel Shortt

Dwg : P8 Site OS maps	Project No: 23-097
Scale As indicated@A1	Dwg No: P101

Drawn By NS Checked By FON Date 27/09/22

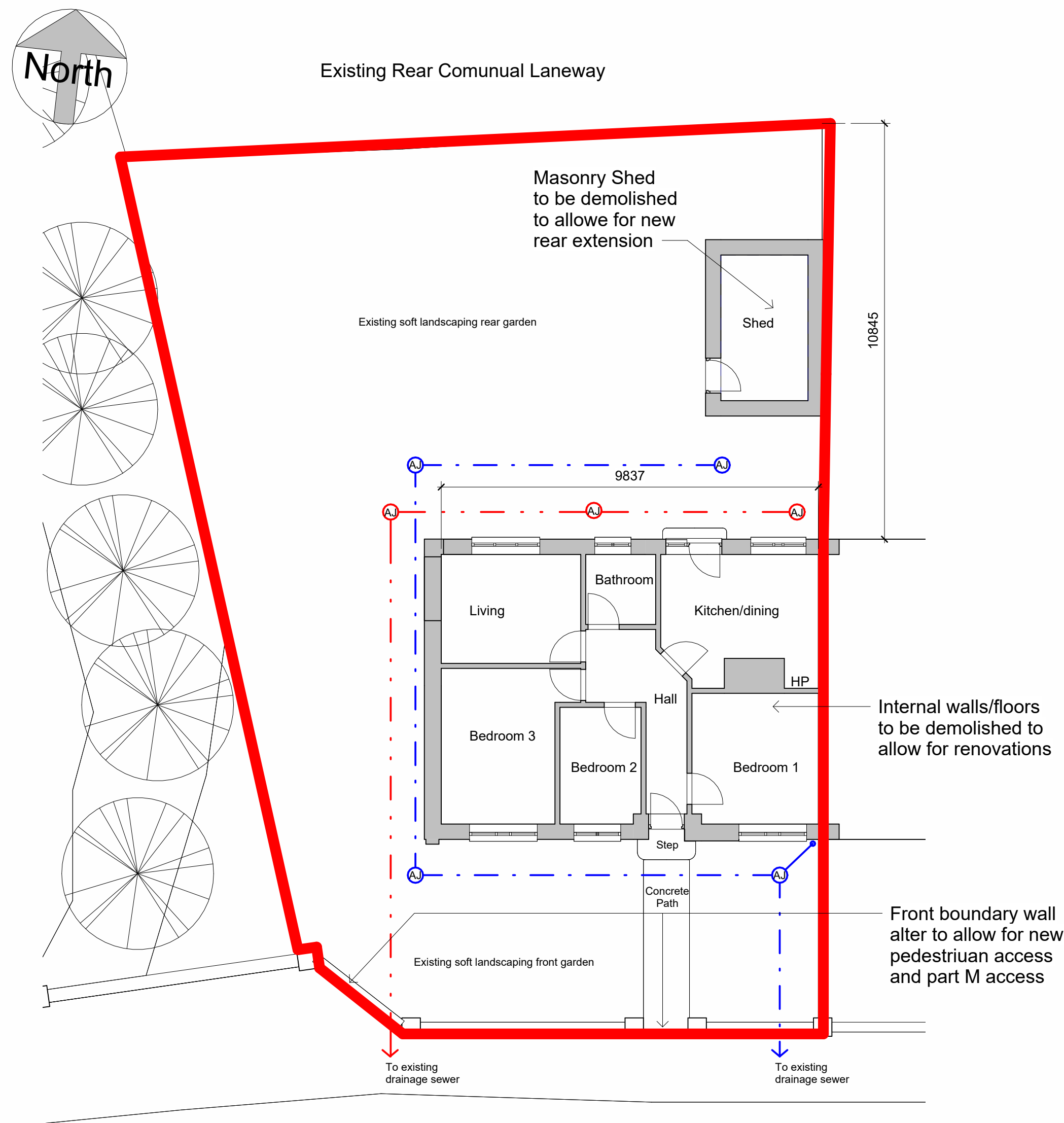

Existing Site Layout & Ground Floor Plan - 1:100@A1

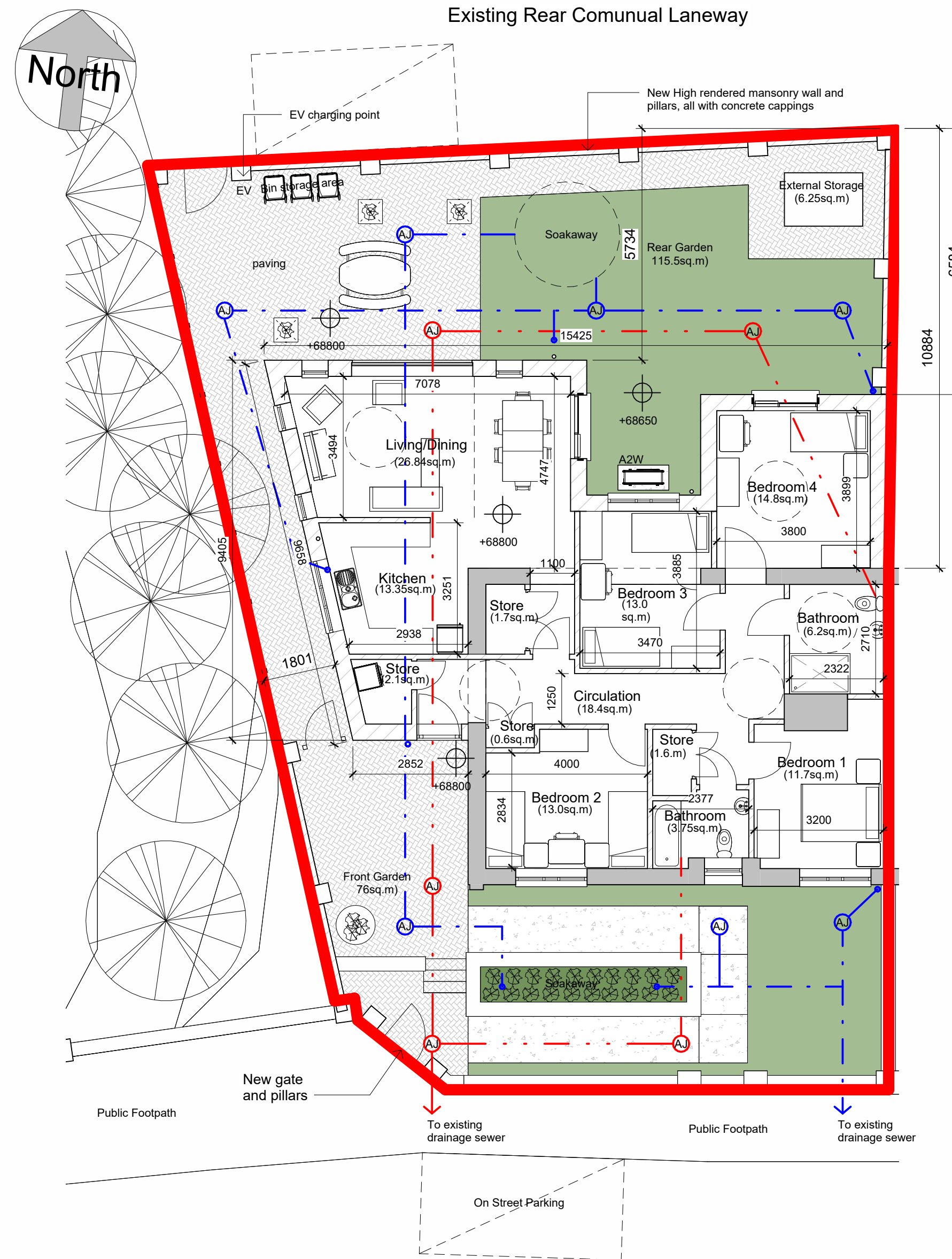

Proposed Site Layout & Ground Floor Plan - 1:100@A1

PROPOSED OUTLINE SPEC.
EXTERNAL WALLS. Acrylic Rendered Block & Brick masonry construction.
WINDOWS. Double/triple glazed aluminium/pvc windows with concrete cills
EXTERNAL DOORS. Double/triple glazed Aluminium/PVC/GRP doors
RAINWATER GOODS. PVC 7005 ral colour
ROOF. Selected blue black slate/roof tiles.
FASCI/VERGES. PVC 7005 ral colour
DOOR CANOPY Standing seam zinc/metal cladding finish. Powder coated /galvanised steel frame
GATES. Timber / timber effect pvc doors

Works Legend

 Existing Masonry walls to dwelling
 New Masonry walls to extension



Proposed; Single Storey Extension and retro-fit works for Kildare County Council at:

1484 Castle Park, Kildangan, Monasterevin, Co.Kildare. W34 X008

General notes:

Zoning: None
 Site area No. : (341sm)0.0341 ha outlined in red
 Plot Ratios: 0.2 max 0.25 - 0.35
 Site Coverages (max 50%):
 Residential Density: N/A
 Public Open Space: NA
 Services:
 Water: Access to public mains
 Foul: Access to public sewer
 Surface water: Access to public sewer
 Proposal:
 Existing House refurbished & single storey rear extension added:
 1 no - 4 bed/ 7 person single storey - 132.5 sq.m.

Site Boundary
 Drainage - Storm line
 Drainage - Foul line



PART 8 REF NO: P82024.12

Notes:
 • This drawing has been prepared for Part 8 only
 • All drawings to be read in conjunction with all other consultant drawings. Architect to be informed immediately of any discrepancies
 • Figured dimensions only to be taken from this drawing. All dimensions and levels to be checked on site, Architect to be informed immediately of any discrepancies

REVISION		
REV	NOTES	DATE

Kildare County Council,
 Architectural Services Section,
 Devoy Park,
 Naas,
 Co. Kildare

Project:
 Proposed rear single storey extension & retro-fit works

Client:
 Annette Aspell, Director of Housing

Prepared By: Capital Housing Team,
 Architectural Services Section,
 Housing Department,
 Kildare County Council
Senior Architect: David Creighton, MRAI
Senior Exec. Architect: Paddy Henderson, MRAI
Exec. Architect: Finnian O' Neill, MRAI
Senior Exec, Tech: Noel Shortt



Existing Photographs

SPACIAL REQUIREMENTS				
Proposed Dwelling	4Bed / 7Person		23-007 VAC 188 Castle Park	
Relevant Areas	Proposed Unit	Actual Area (sq.m)	Equivalent Dept. Guidelines	
	Actual Width (m)		Min Width (m)	Min Floor Area (sq.m)
Bedroom 1 (Main)	3.36	11.7	2.8	11.4
Bedroom 2 (Twin)	2.84	13	2.8	13
Bedroom 3 (Twin)	3.47	13	2.8	13
Bedroom 4 (Special)	3.8	14.8	2.8	14.8
Living room	4.1	15	3.9	15
Total storage area	11.49	6		
Total Liv/Kitc/Dining		40		40
Gross internal area	(66.5+68) = 134.5			110

Proposed spacial standards

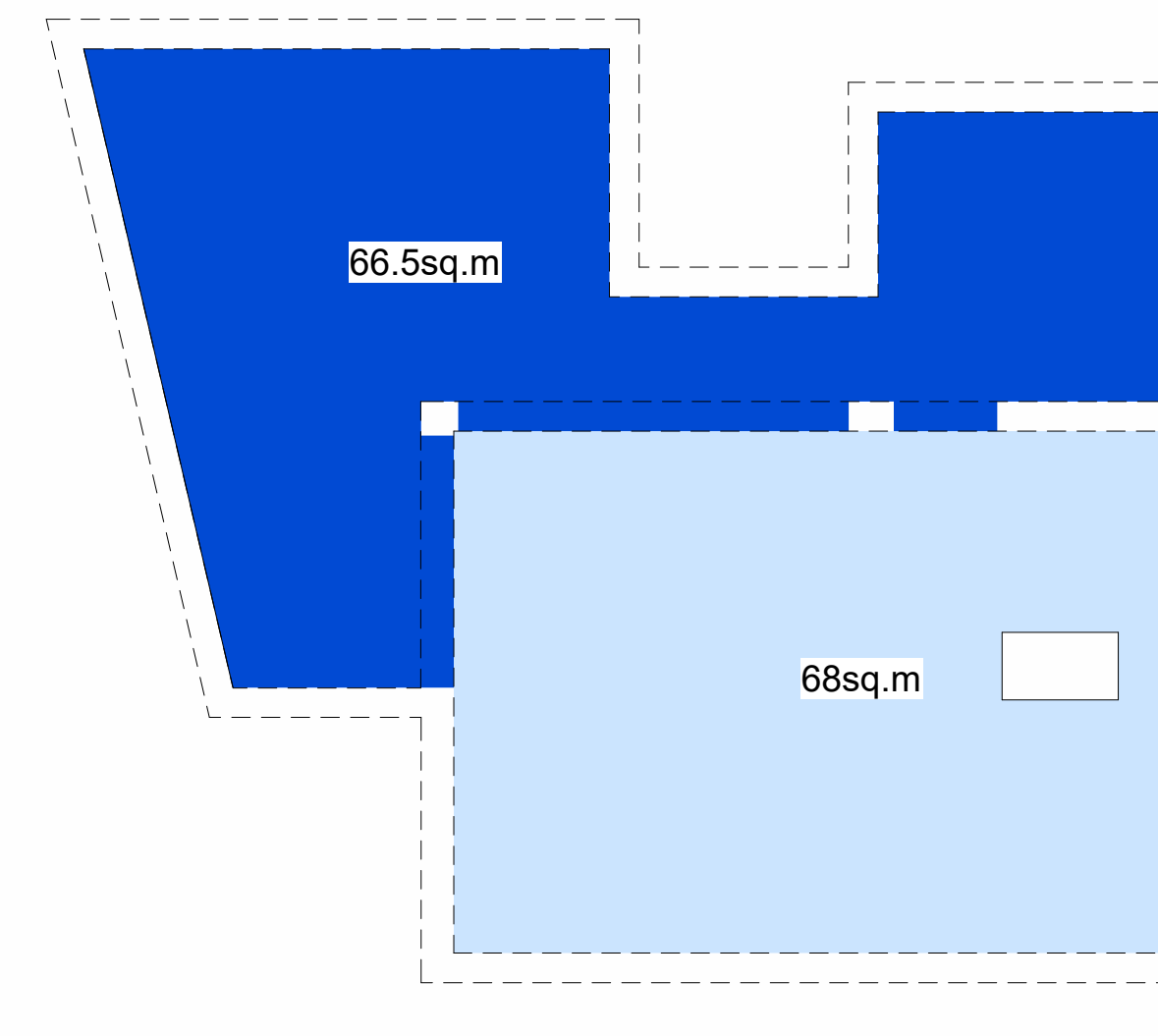

Floor Areas: Key Plan - 1:100@A1

Floor Area Legend

 Existing floor area
 Proposed floor area

Dwg : P8 Existing & Proposed Site Layouts
 Project No: 23-097

Scale As indicated@A1
 Dwg No: P102

Drawn By NS Checked By FON Date 27/09/22

Site Boundary

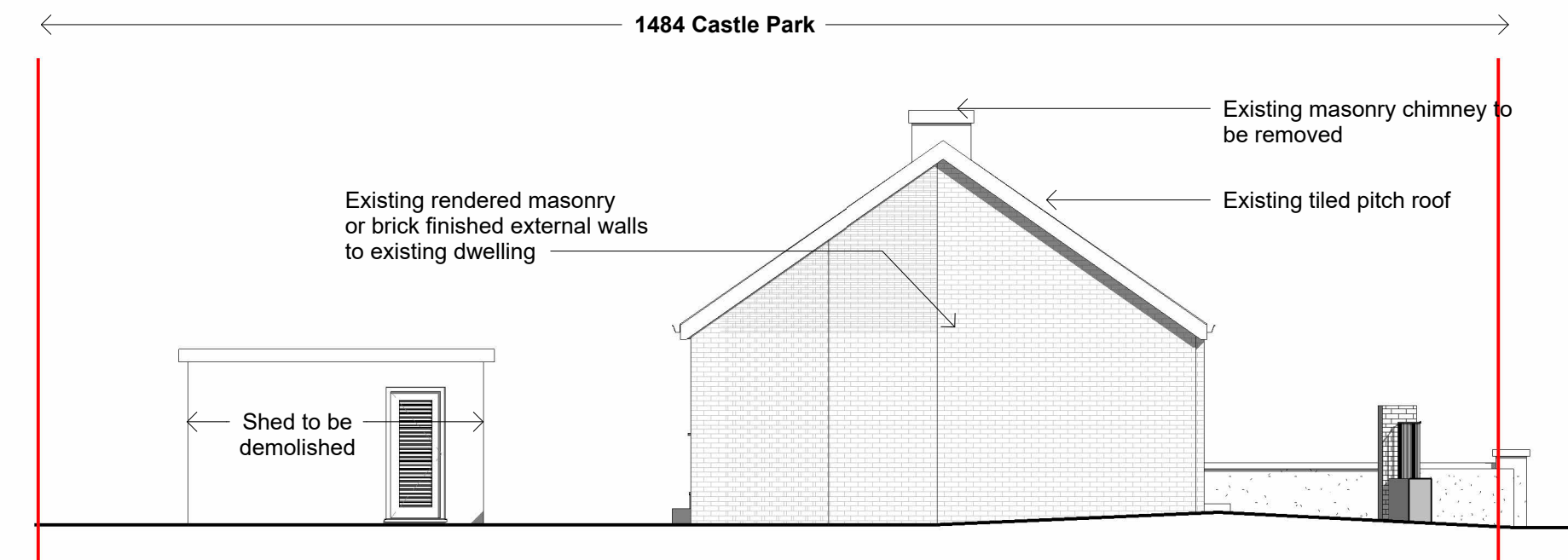
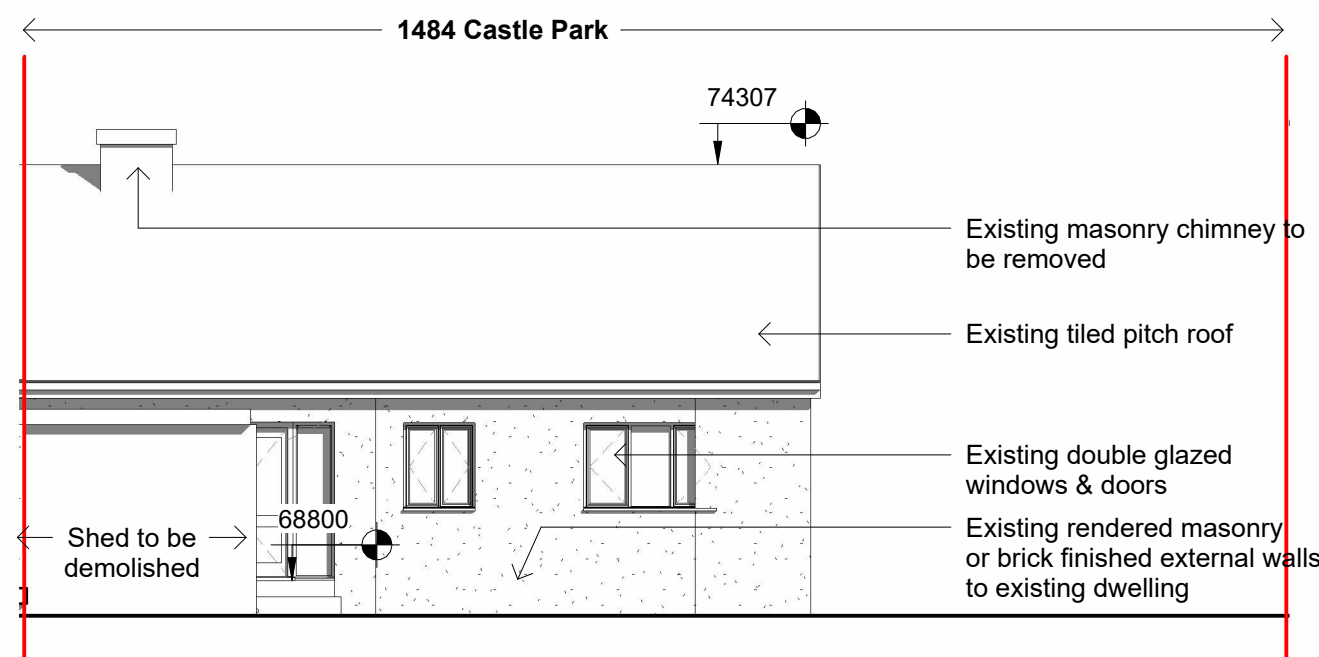
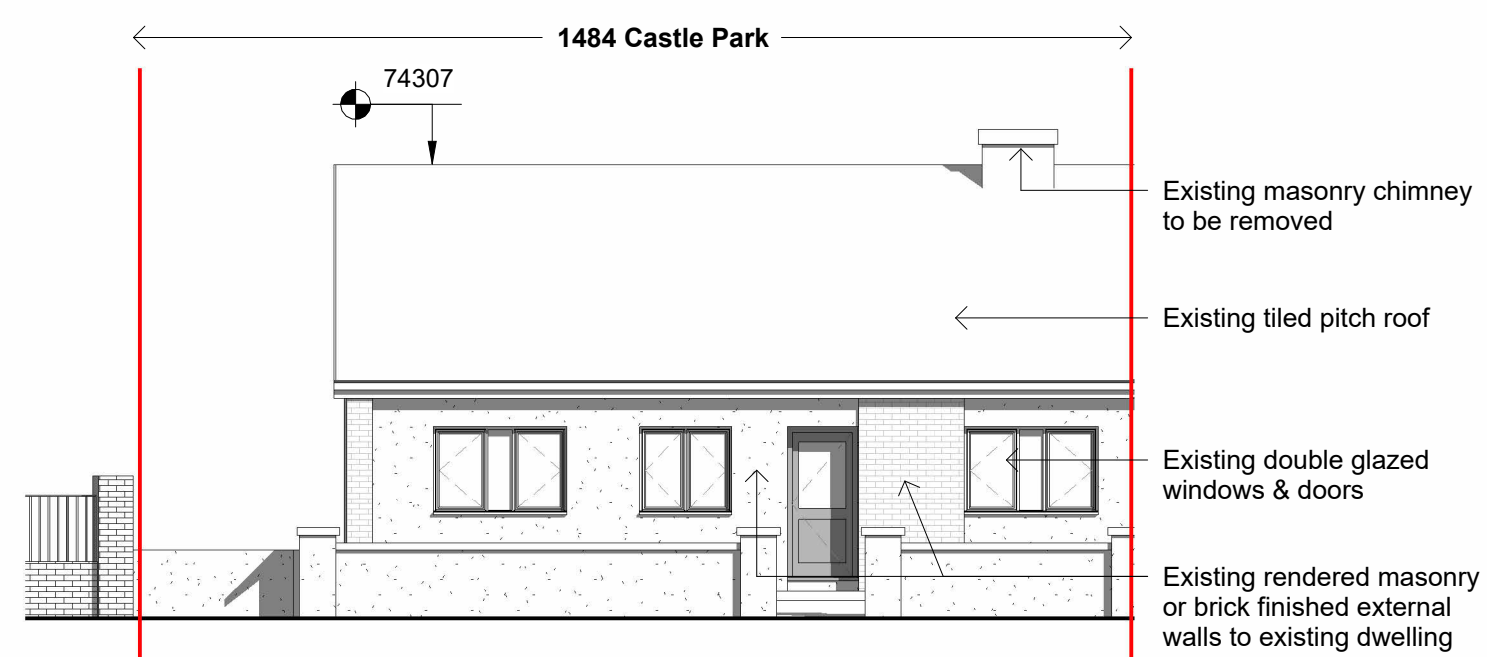

1) Existing Front (South) Elevation - 1:100@A1

2) Existing Rear (North) Elevation - 1:100@A1

3) Existing Gable (West) Elevation - 1:100@A1

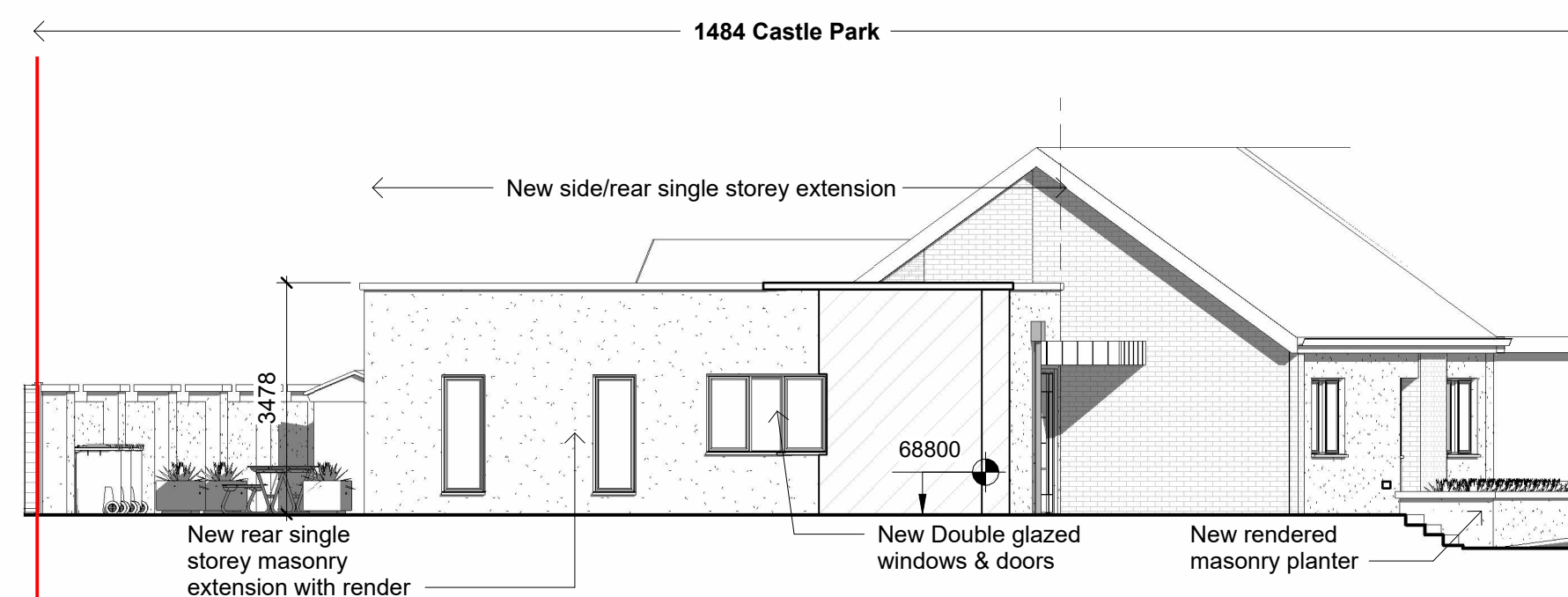
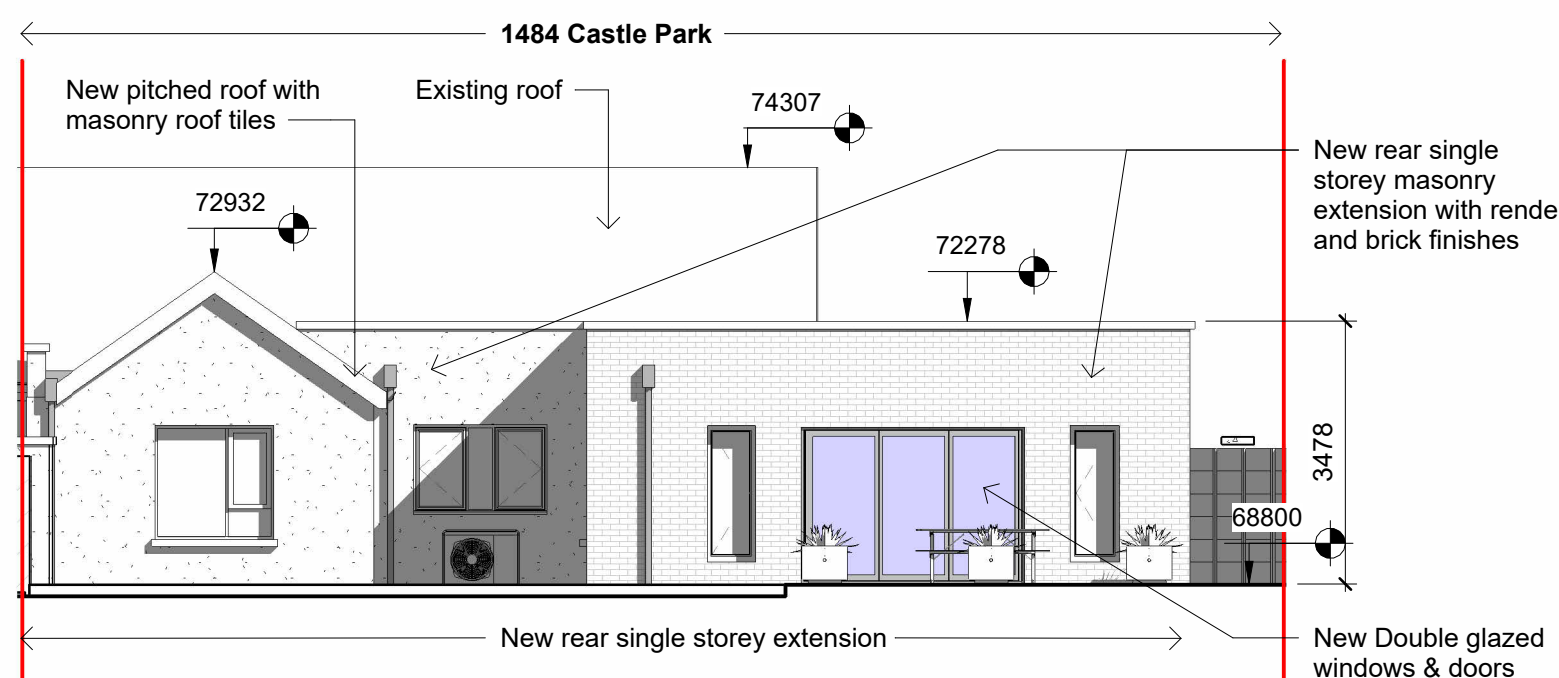
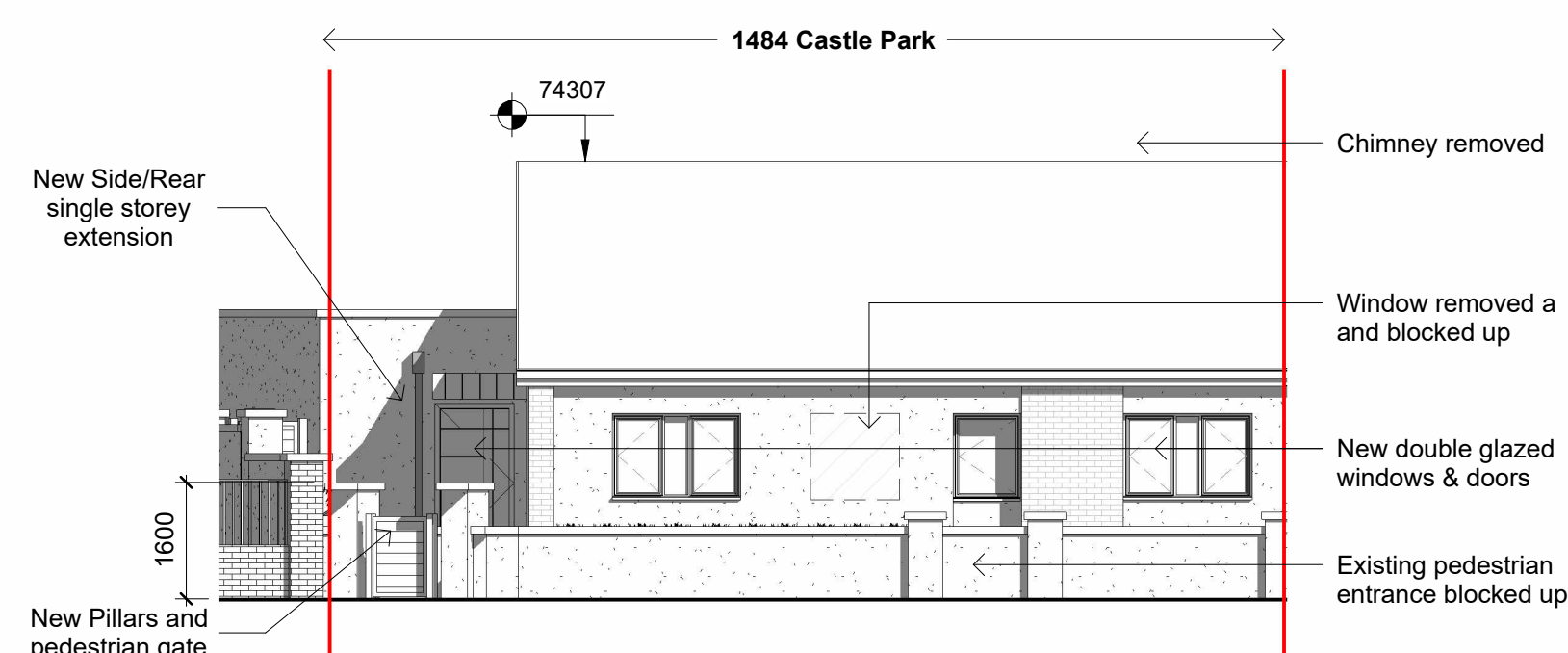

1A) Proposed Front (South) Elevation - 1:100@A1

2A) Proposed Rear (North) Elevation - 1:100@A1

3A) Proposed Gable (West) Elevation - 1:100@A1



Proposed Street Continuous Elevation - 1:200@A1

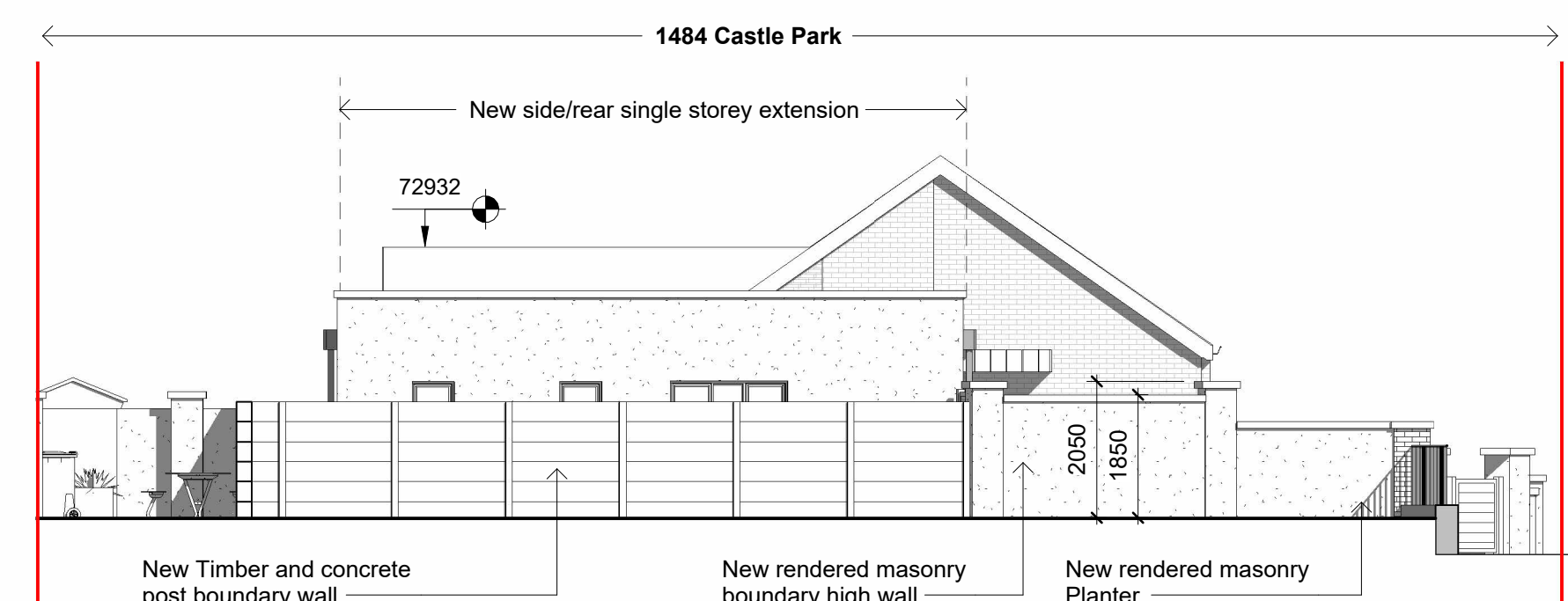

3B) Proposed Gable (West) Elevation Showing Boundary - 1:100@A1



Proposed 3D image - High level

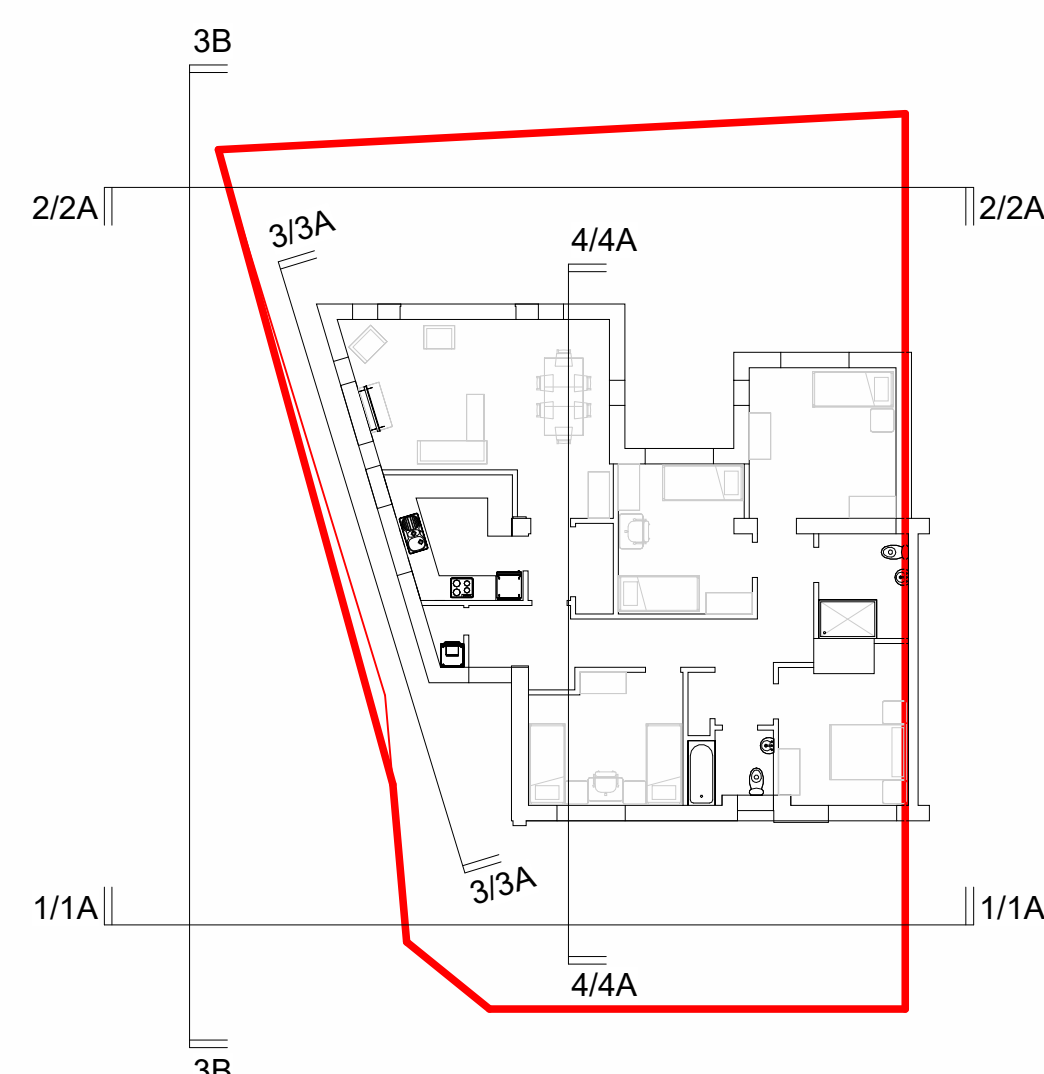

Key Plan

Works Legend

- Existing Masonry walls to dwelling
- New Masonry walls to extension

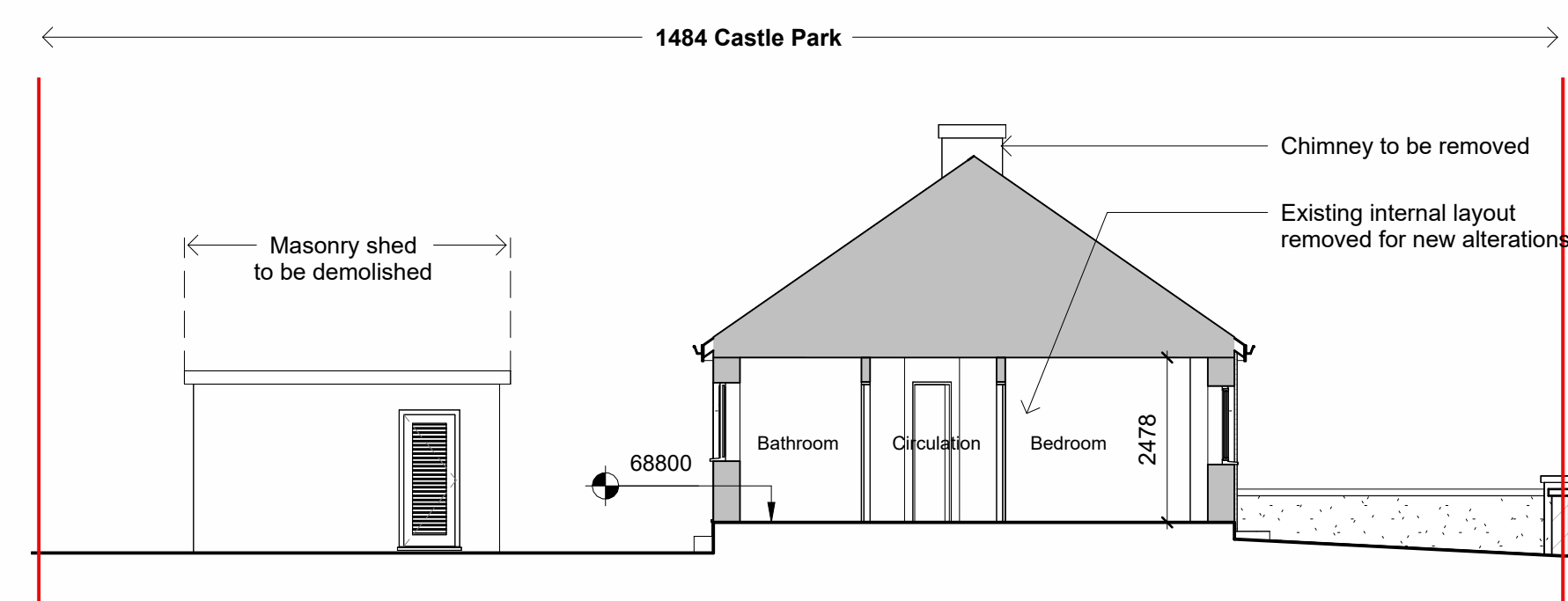

4) Existing Typical Section - 1:100@A1

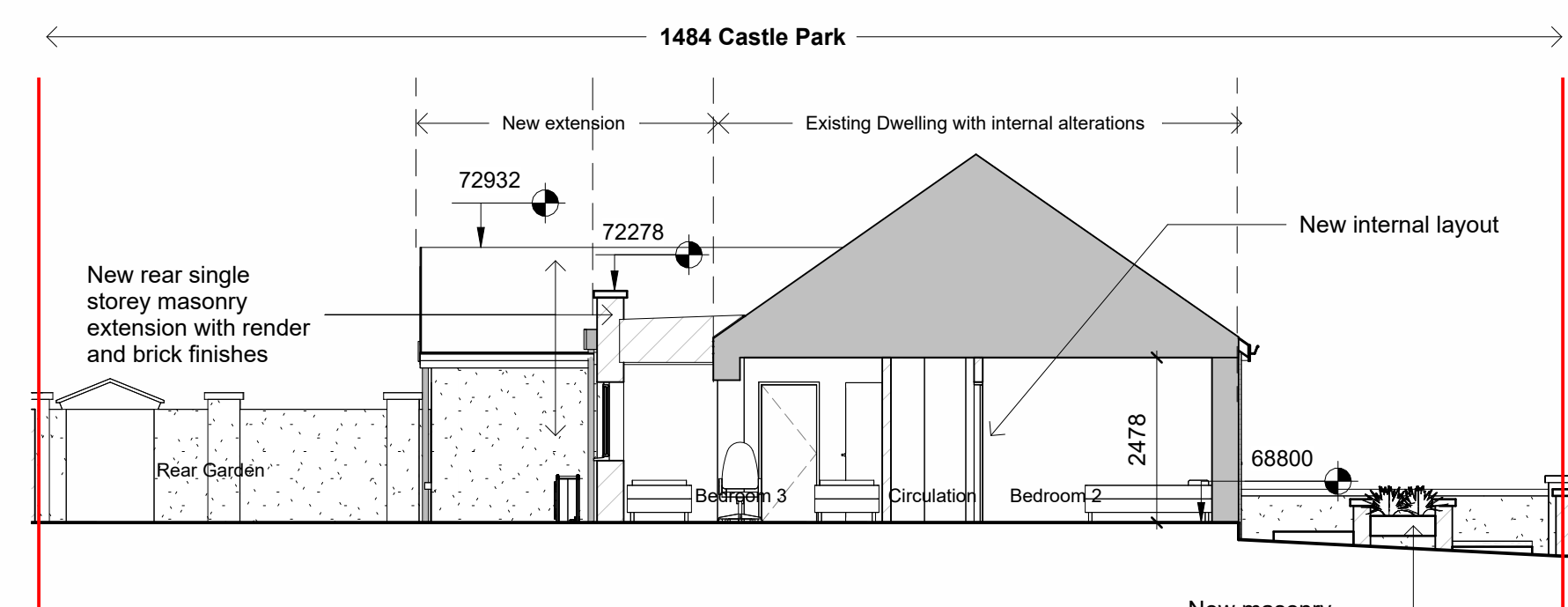

4A) Proposed Typical Section - 1:100@A1

PROPOSED OUTLINE SPEC.

EXTERNAL WALLS.
Acrylic Rendered Block & Brick masonry construction.

WINDOWS.
Double/triple glazed aluminium/pvc windows with concrete cills
Double/triple glazed Aluminium/PVC/GRP doors

EXTERNAL DOORS.
Double/triple glazed Aluminium/PVC/GRP doors

RAINWATER GOODS.
PVC 7005 ral colour

ROOF.
Selected blue black slate/roof tiles.

FASCIA/VERGES.
PVC 7005 ral colour

DOOR CANOPY
Standing seam zinc/metal cladding finish. Powder coated /galvanised steel frame

GATES.
Timber / timber effect pvc doors
Timber / timber effect pvc doors

PART 8 REF NO: P82024.12

Notes:

- This drawing has been prepared for Part 8 only
- All drawings to be read in conjunction with all other consultant drawings, Architect to be informed immediately of any discrepancies
- Figured dimensions only to be taken from this drawing. All dimensions and levels to be checked on site, Architect to be informed immediately of any discrepancies

REVISION

REV	NOTES	DATE

Kildare County Council,
Architectural Services Section,
Devoy Park,
Naas,
Co. Kildare

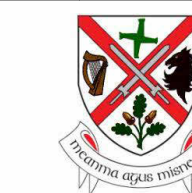

Project:
Proposed rear single storey extension & retro-fit works

Client:
Annette Aspell, Director of Housing

Prepared By: Capital Housing Team,
Architectural Services Section,
Housing Department,
Kildare County Council

Senior Architect: David Creighton, MRAI
Senior Exec. Architect: Paddy Henderson, MRAI
Exec. Architect: Finnian O' Neill, MRAI
Senior Exec, Tech: Noel Shortt

Dwg :
Existing & Proposed Elevations

Project No:
23-097

Scale As indicated@A1

Dwg No:
P103

Drawn By NS Checked By FON Date 27/09/22

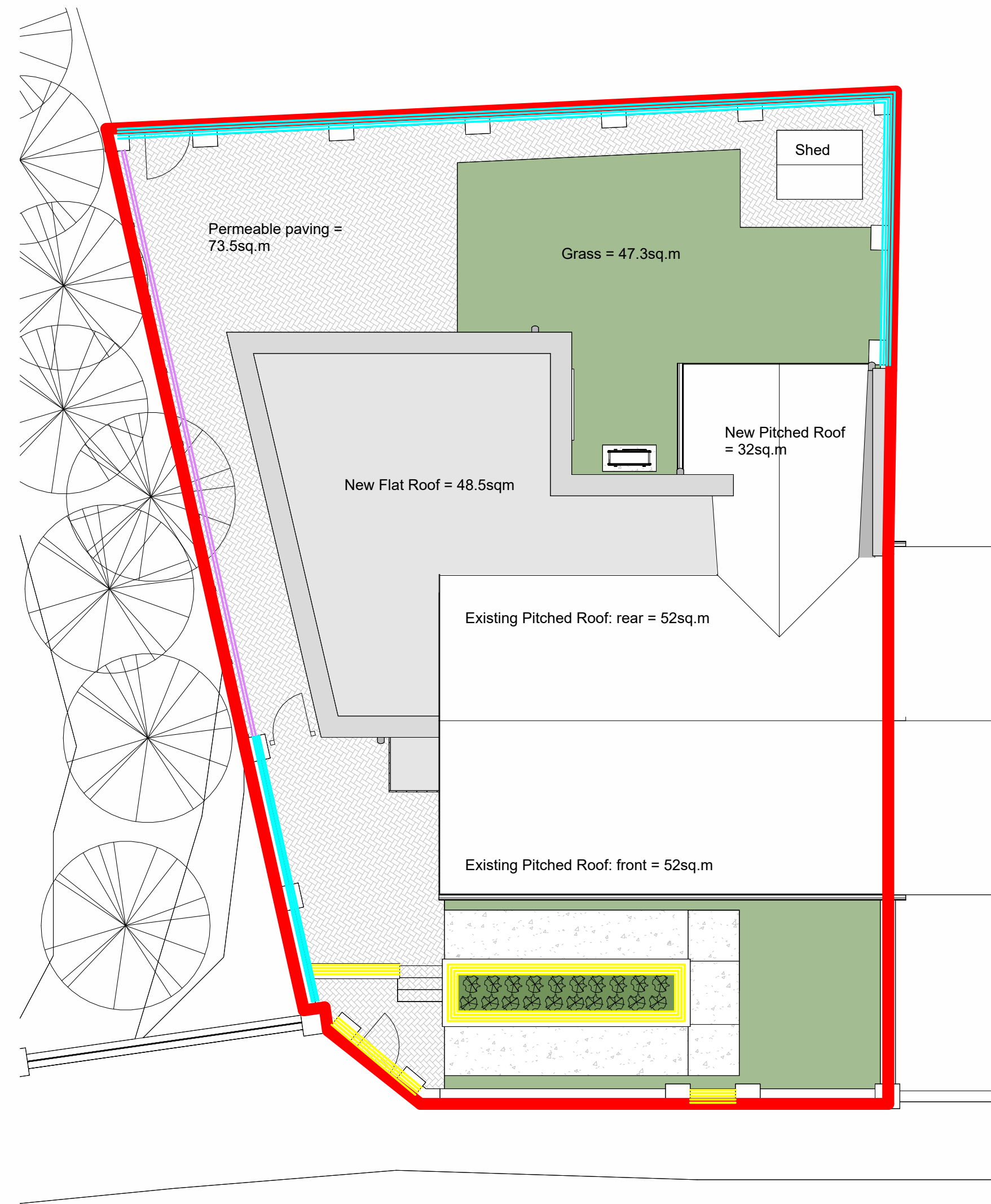

Proposed Landscape Layout - 1:100@A1

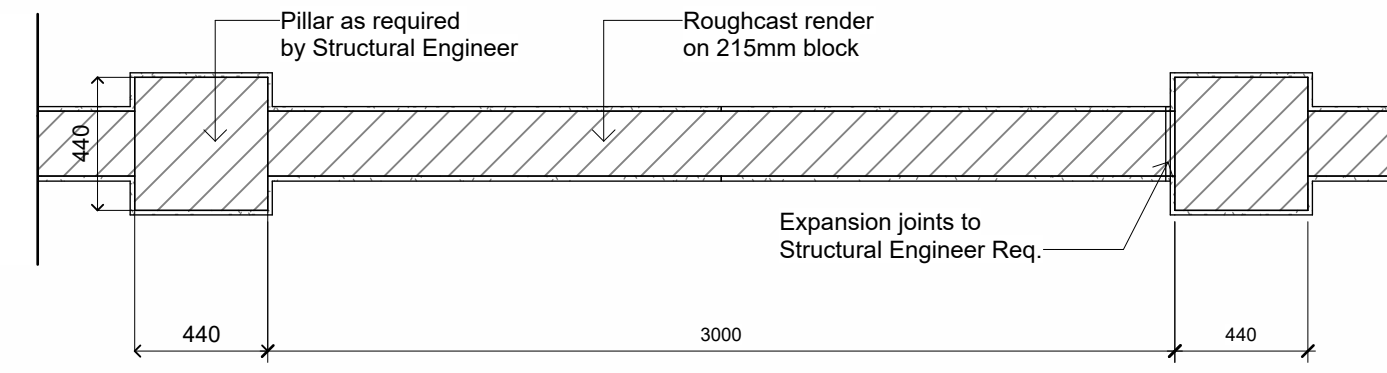
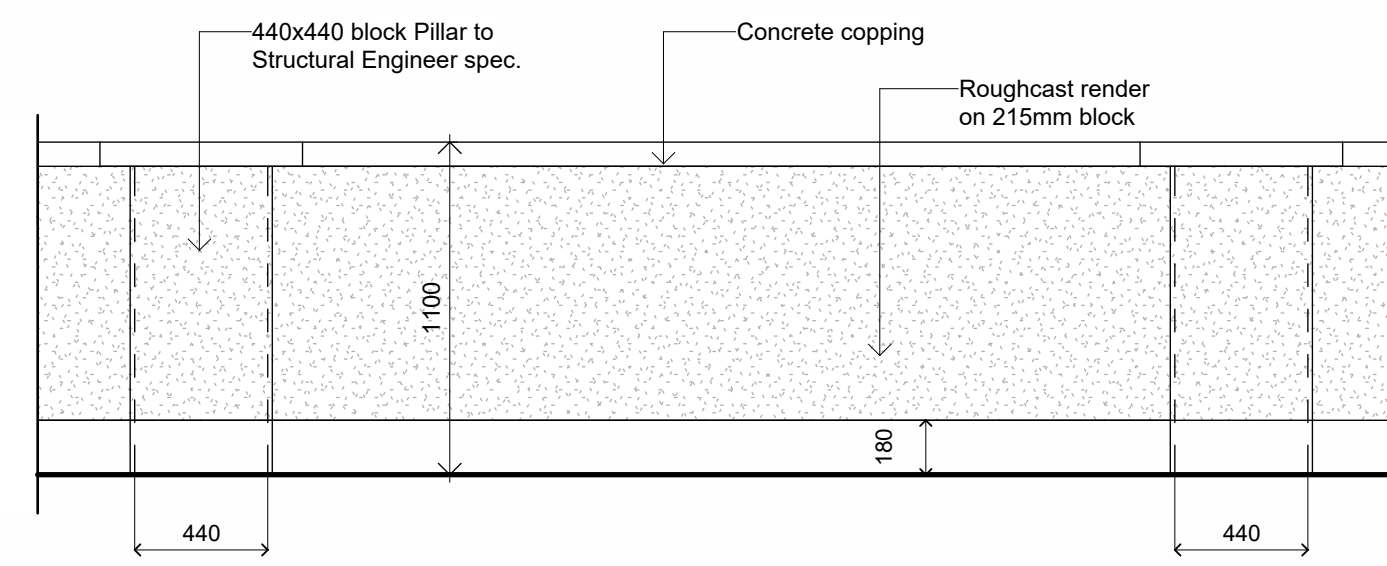

Proposed Boundary wall type 1 - 1:25@A1

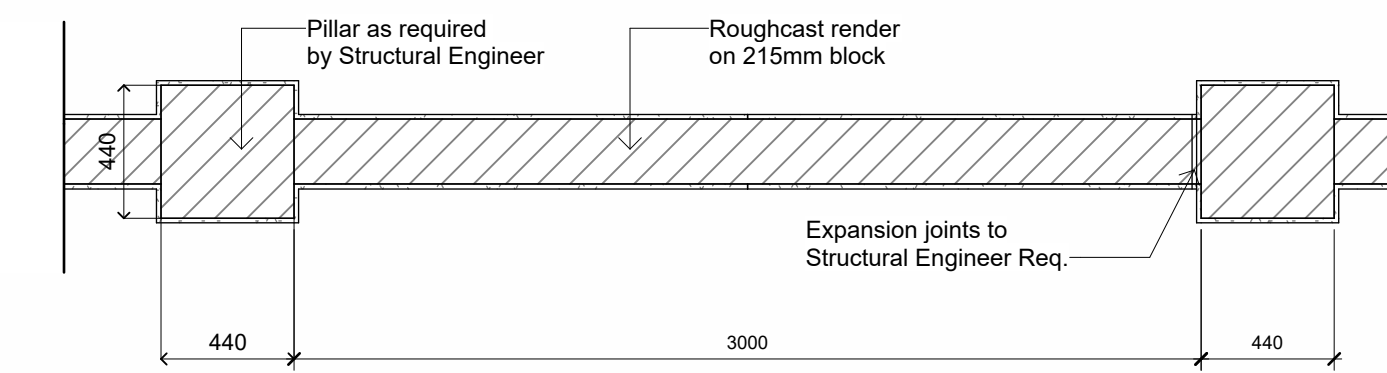
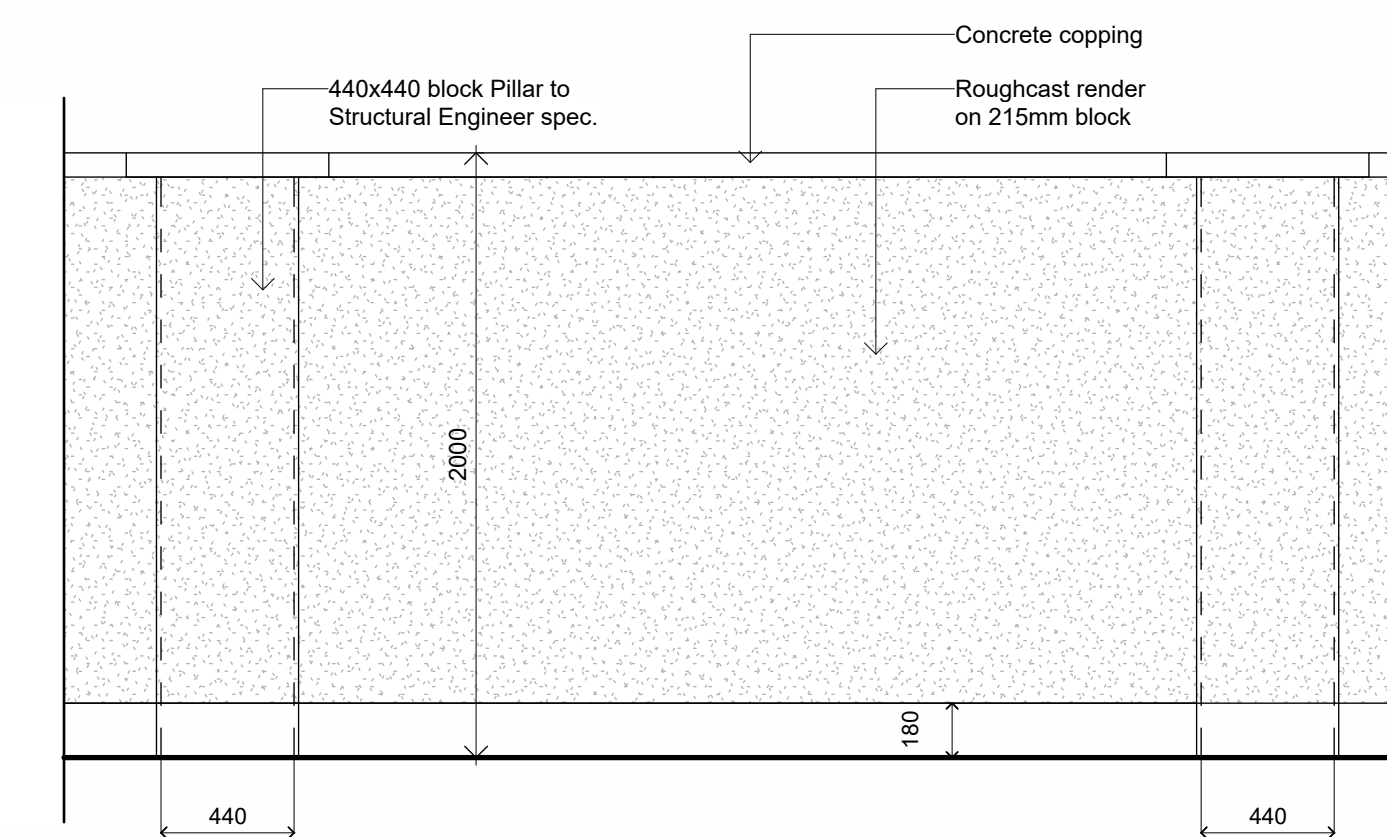

Proposed Boundary wall type 2 - 1:25@A1

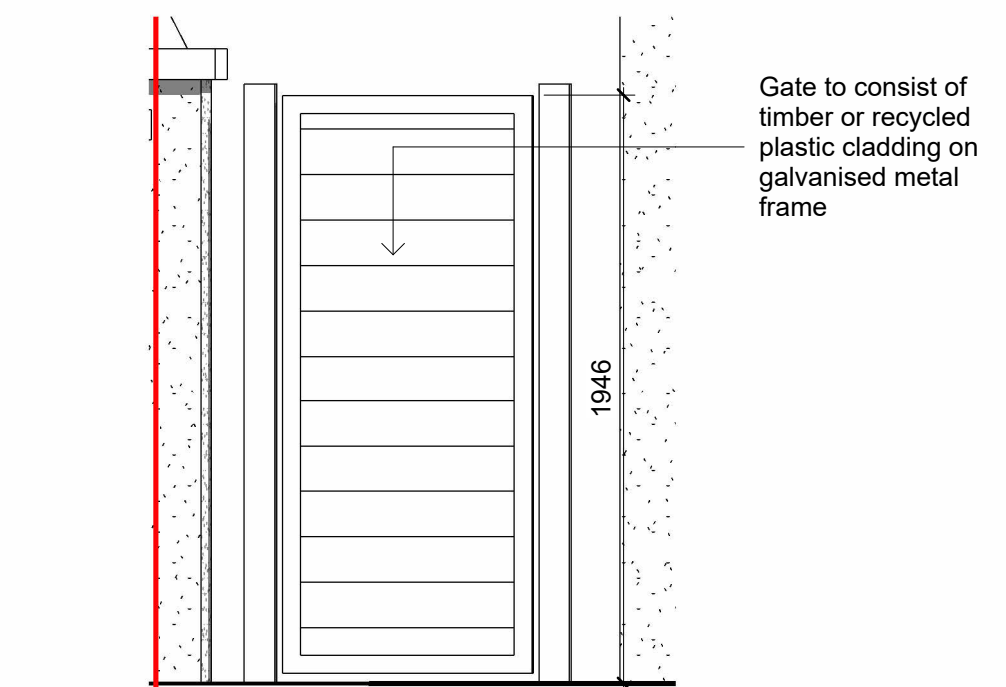
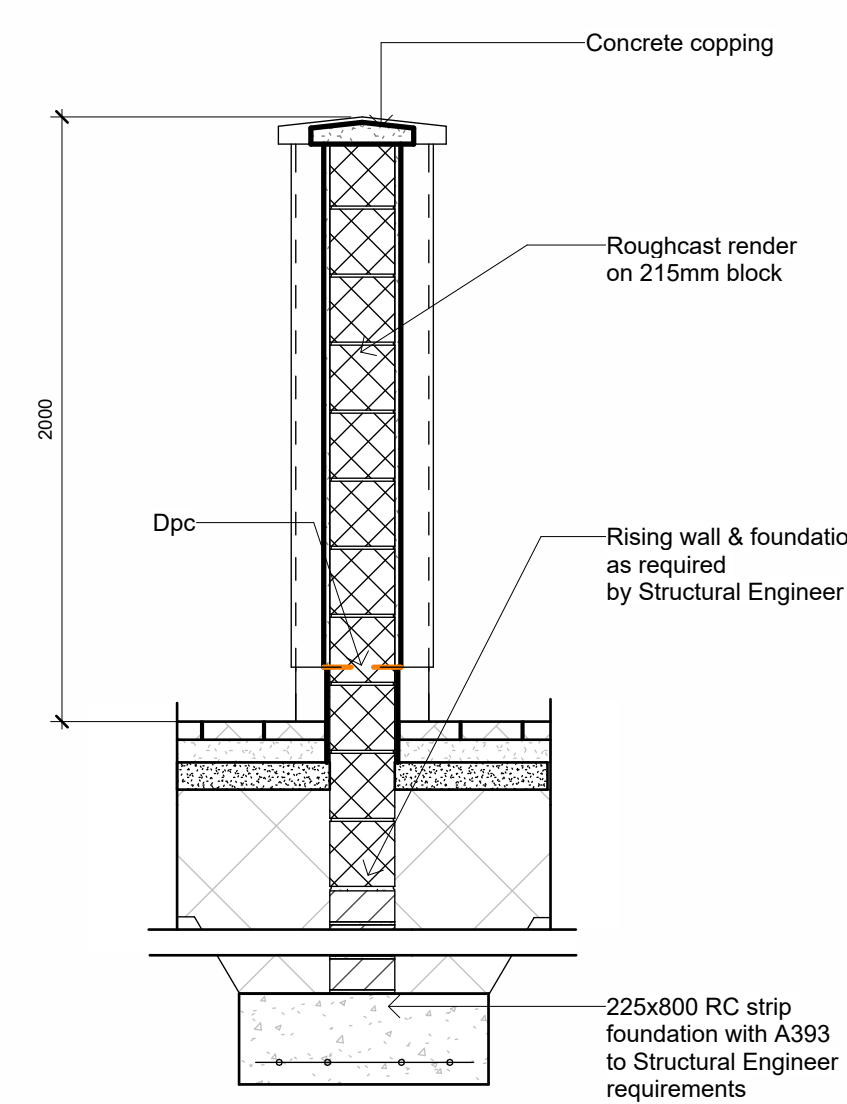
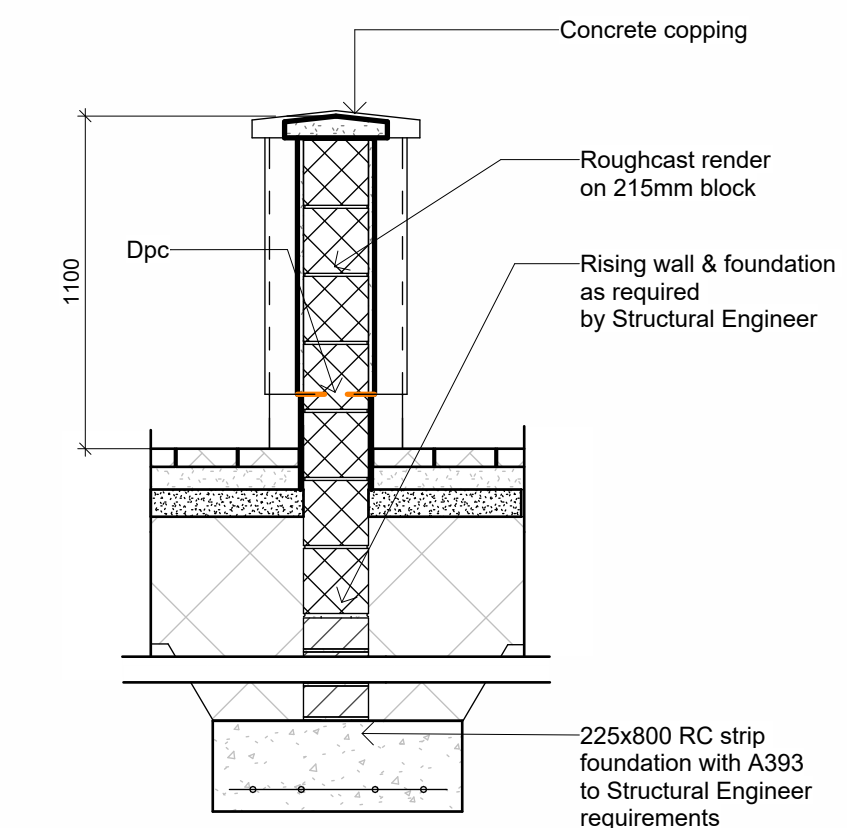

Proposed Boundary Gate - 1:25@A1

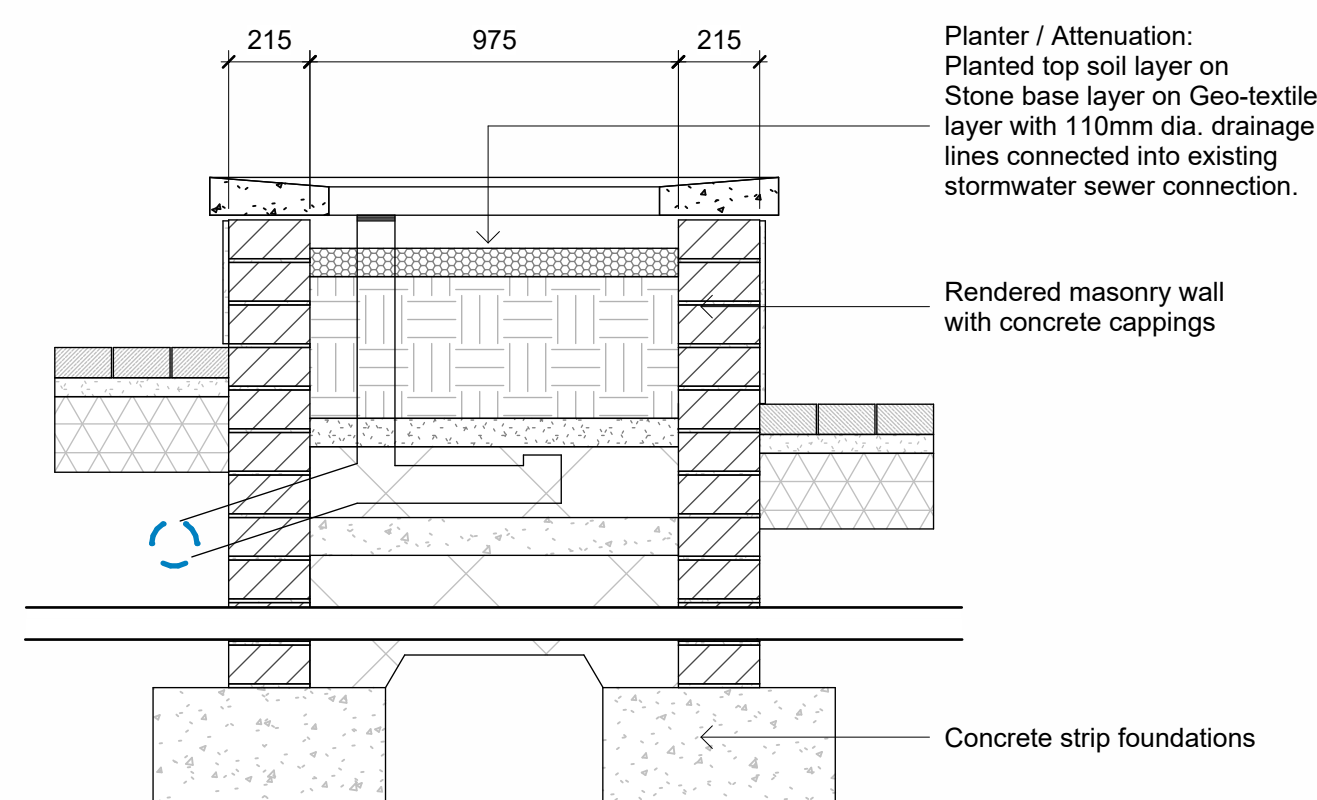

Proposed Masonry Planter - 1:25@A1

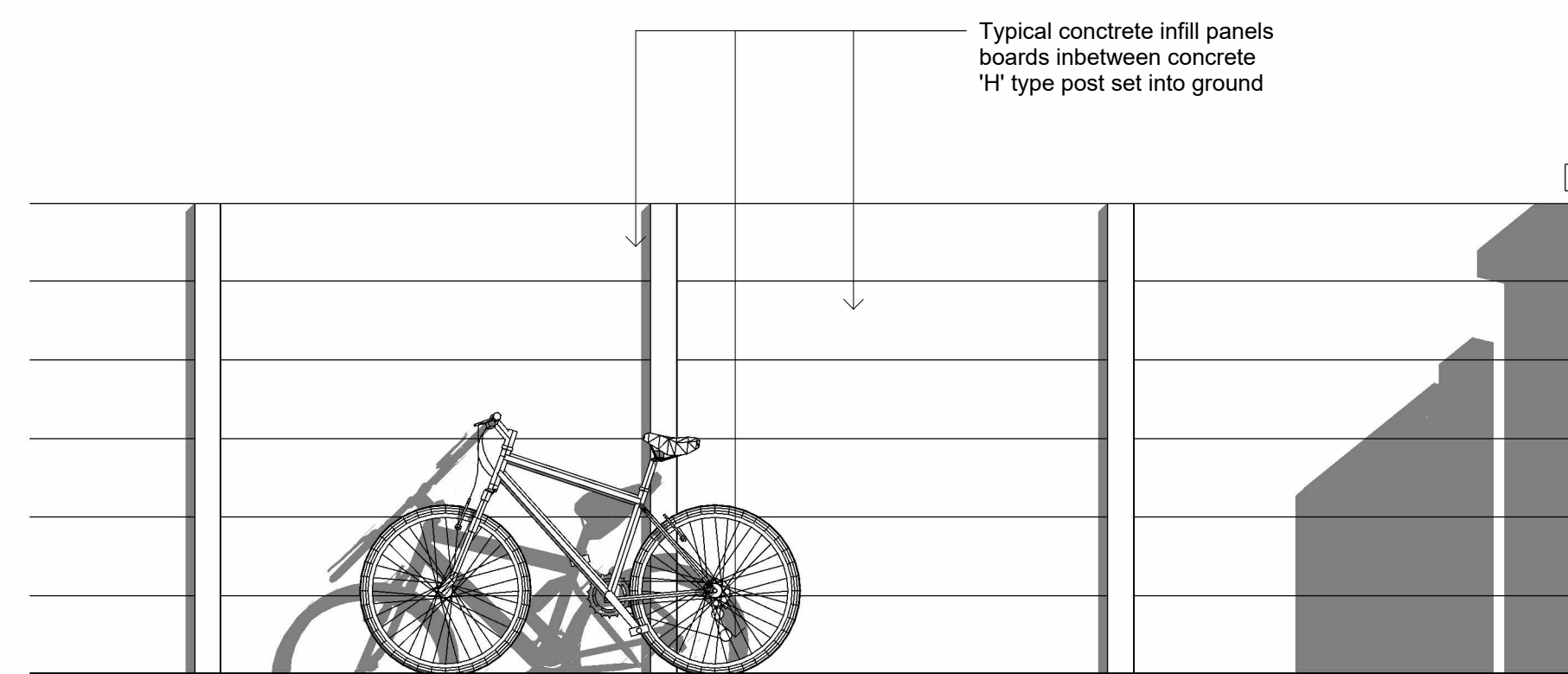

Proposed Boundary wall type 3 - 1:25@A1

Proposed; Single Storey Extension and retro-fit works for Kildare County Council at:

1484 Castle Park, Kildangan, Monasterevin, Co.Kildare. W34 X008

- Site Boundary
- Boundary Wall type; Low
- Boundary Wall type; High
- Boundary Wall type; Fence

- New Permeable Paving
- New Grass area
- New Concrete ramp

PART 8 REF NO: P82024.12

- Notes:**
- This drawing has been prepared for Part 8 only
 - All drawings to be read in conjunction with all other consultant drawings. Architect to be informed immediately of any discrepancies
 - Figured dimensions only to be taken from this drawing. All dimensions and levels to be checked on site. Architect to be informed immediately of any discrepancies

REVISION		
REV	NOTES	DATE

Kildare County Council,
Architectural Services Section,
Devoy Park,
Naas,
Co. Kildare



Project:
Proposed rear single storey extension & retro-fit works

Client:
Annette Aspell, Director of Housing

Prepared By: Capital Housing Team,
Architectural Services Section,
Housing Department,
Kildare County Council
Senior Architect: David Creighton, MRAI
Senior Exec. Architect: Paddy Henderson, MRAI
Exec. Architect: Finnian O' Neill, MRAI
Senior Exec. Tech: Noel Shortt

Dwg : Landscape Layout, Boundary walls	Project No: 23-097
Scale As indicated@A1	Dwg No: P104

Drawn By NS Checked By FON Date 27/09/22